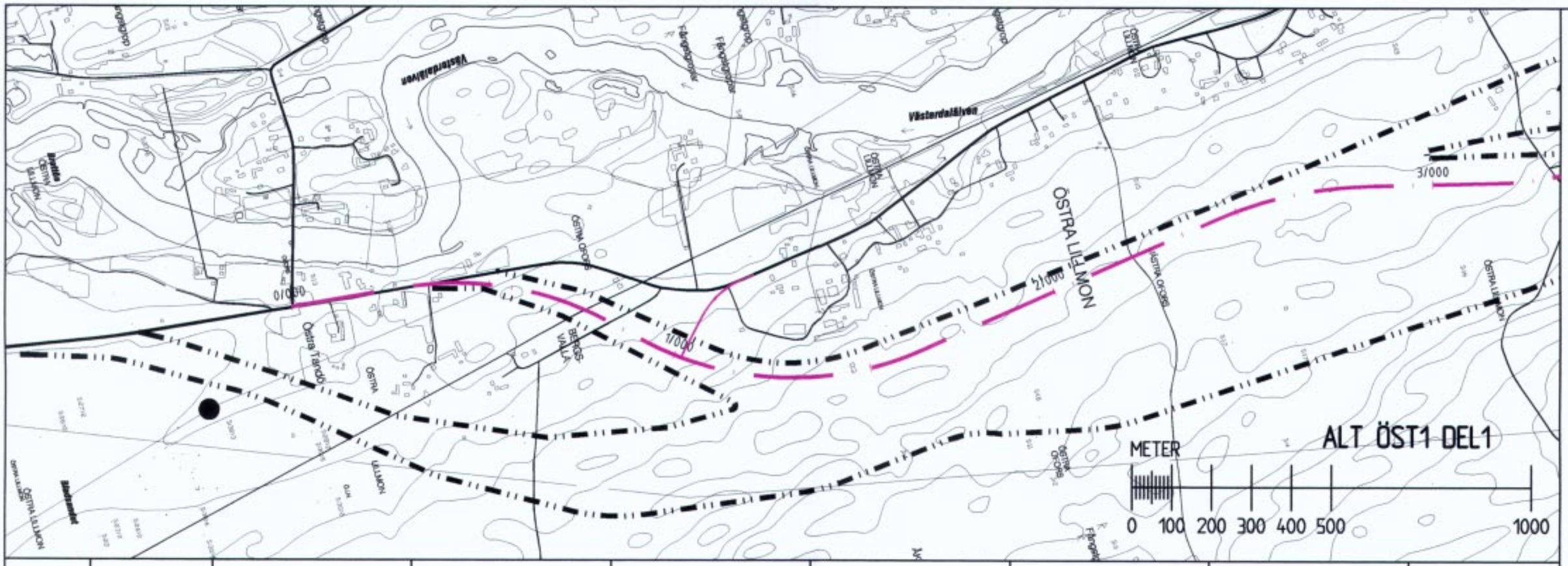
ÖSTRA LILLMON
Västerdalsleden
0/000
1/000
2/000
3/000
METER
0 100 200 300 400 500 1000
ALT ÖST1 DEL1

425,00
375,00
325,00

| | | |

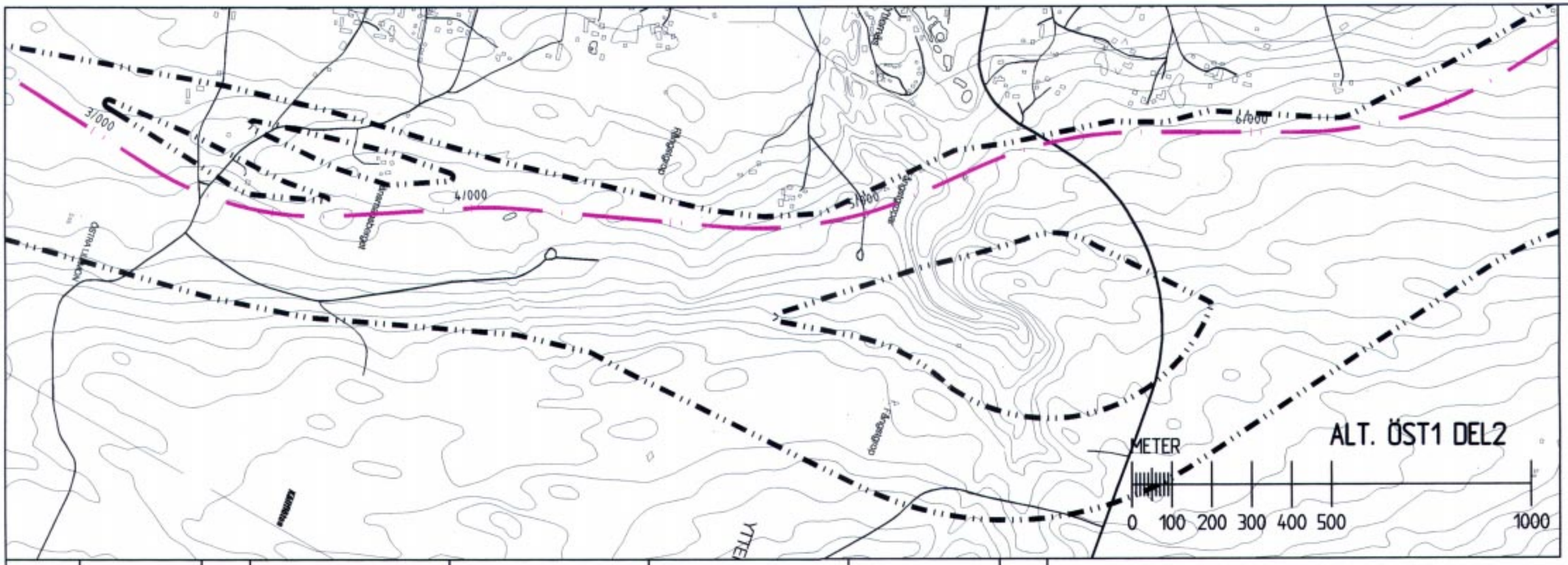
3/000
4/000
5/000
6/000
ALT. ÖST1 DEL2
METER
0 100 200 300 400 500 1000

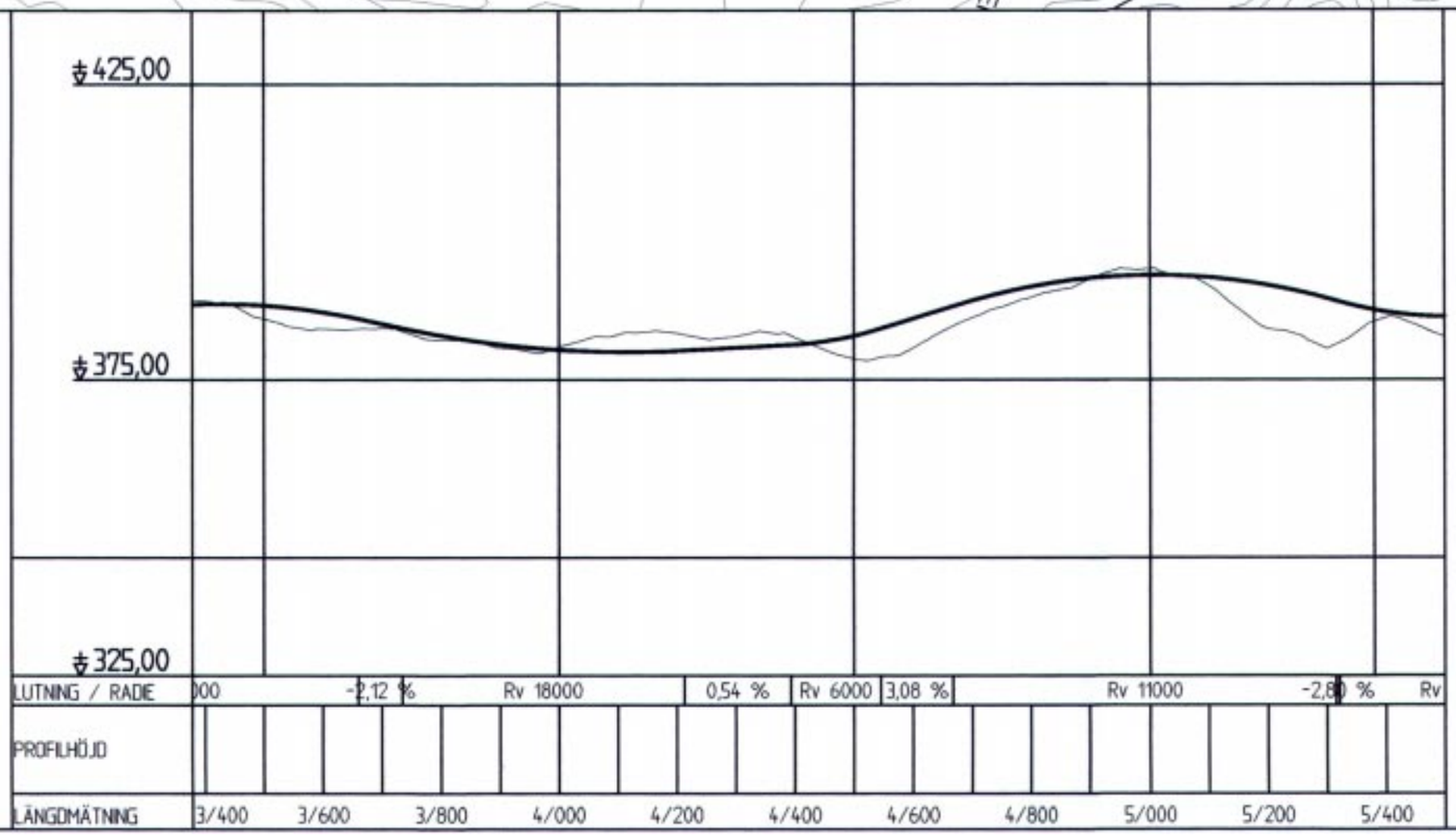
425,00
375,00
325,00
LUTNING / RADIE
000
-2,12 %
Rv 18000
0,54 %
Rv 6000
3,08 %
Rv 11000
-2,80 %
Rv
PROFILHÖJD
LÄNGDMÄTNING
3/400
3/600
3/800
4/000
4/200
4/400
4/600
4/800
5/000
5/200
5/400

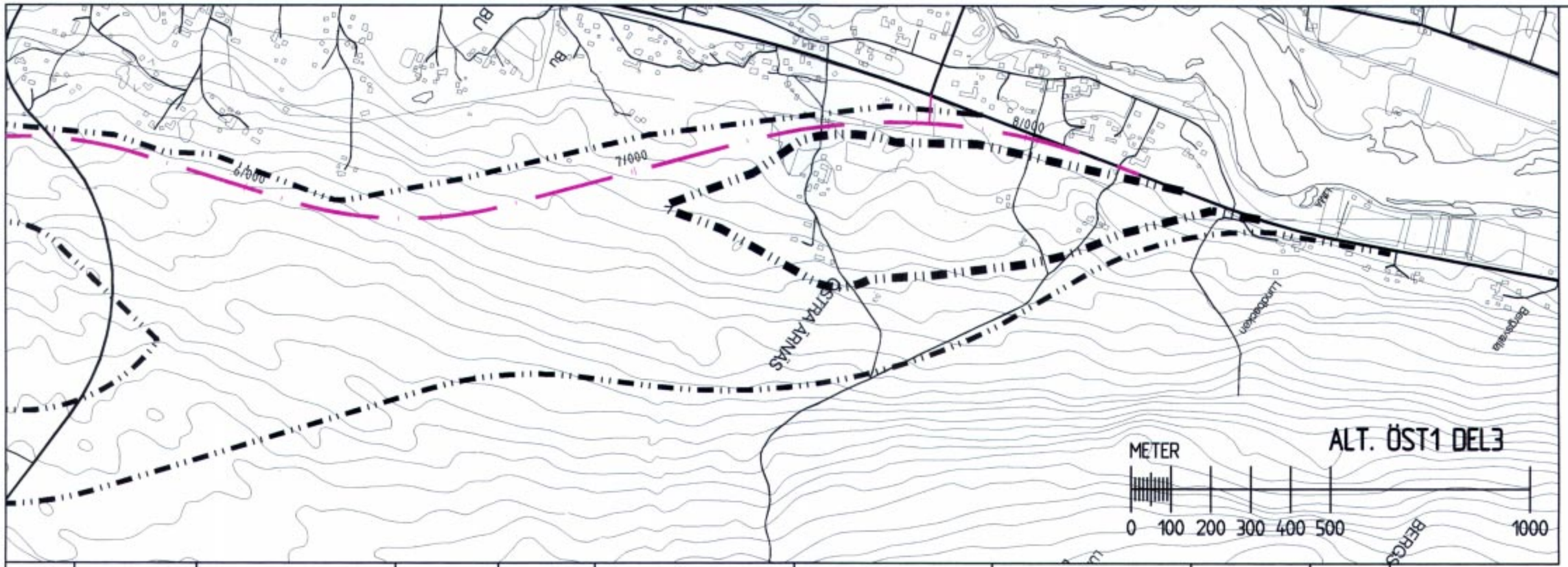
ALT. ÖST1 DEL3
METER
0 100 200 300 400 500 1000
6/000
7/000
8/000
GETTA ÅRNÄS
Lundbacken
Bergsäg

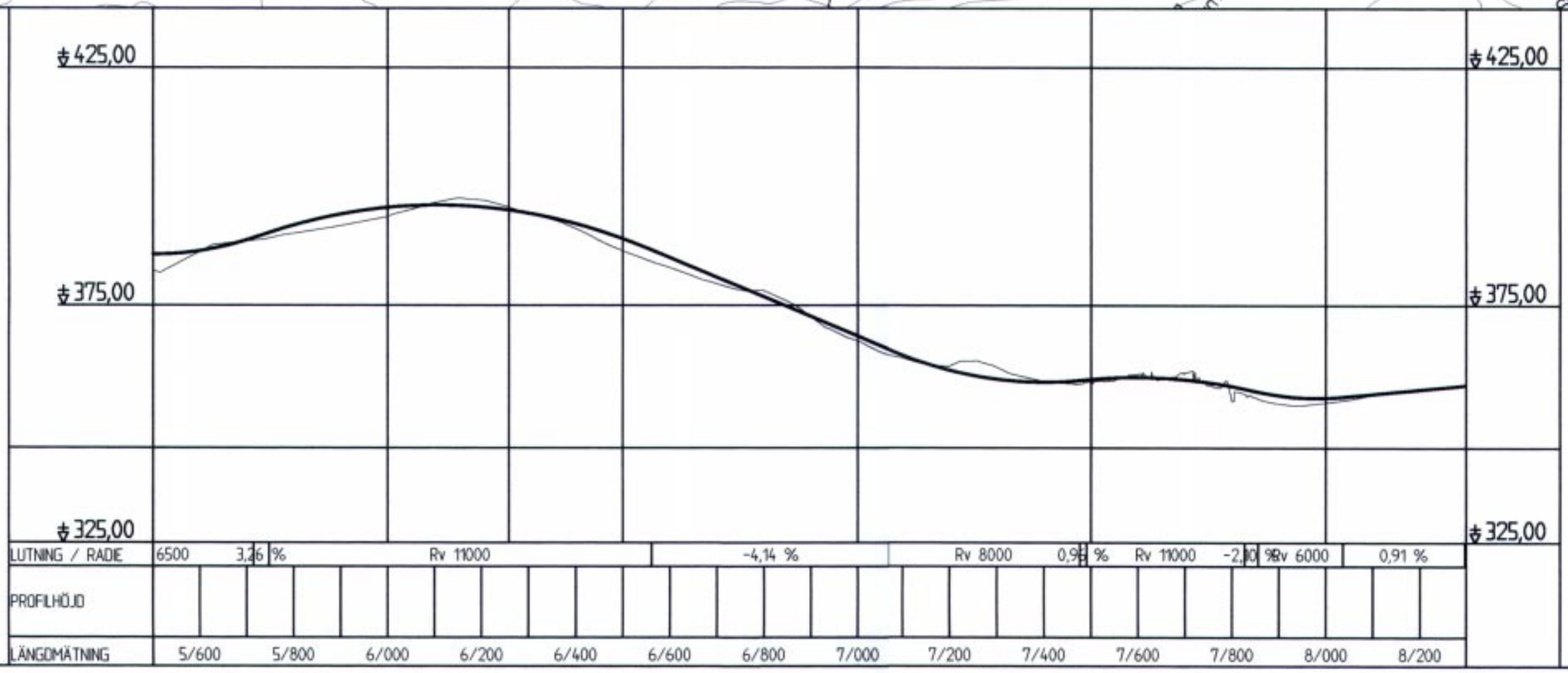
425,00
375,00
325,00
LUTNING / RADIE
6500 3,26 %
Rv 11000
-4,14 %
Rv 8000 0,96 %
Rv 11000 -2,00 %
Rv 6000 0,91 %
PROFILHÖJD
LÄNGDMÄTNING
5/600 5/800 6/000 6/200 6/400 6/600 6/800 7/000 7/200 7/400 7/600 7/800 8/000 8/200

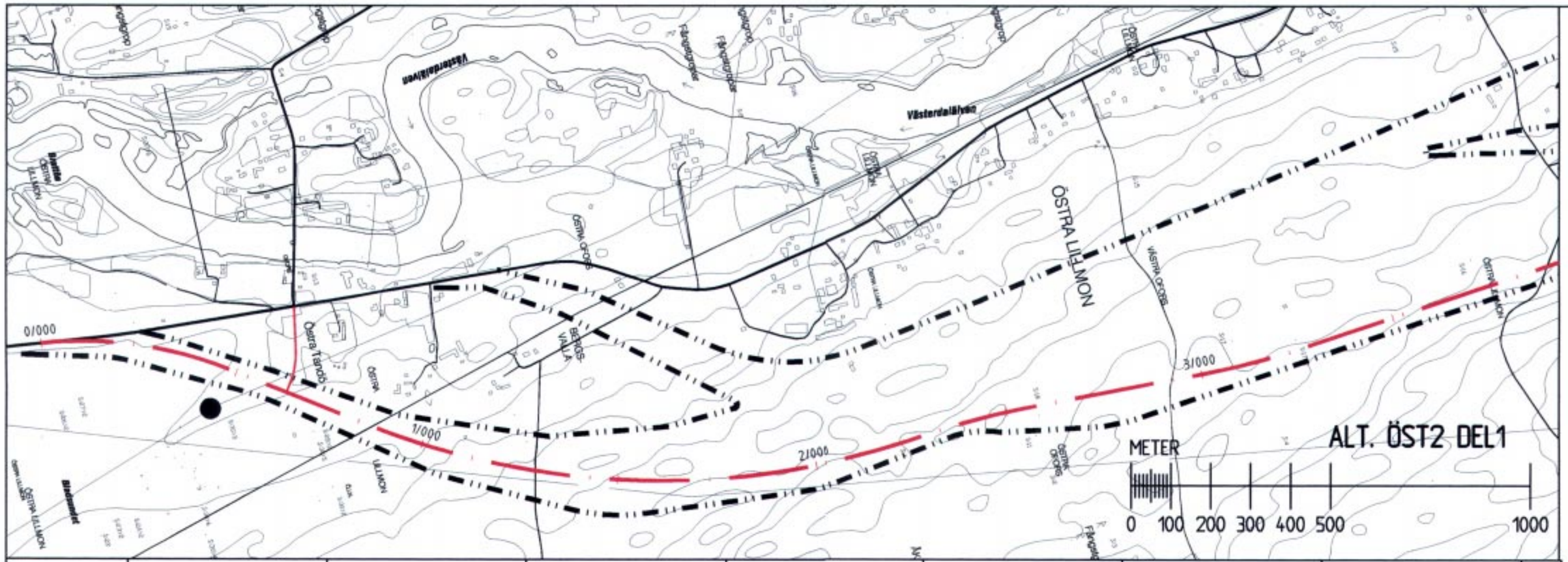
ALT. ÖST2 DEL1
METER
0 100 200 300 400 500 1000
0/000
1/000
2/000
3/000
ÖSTRA LILLMON
Östra Tanneb
Västerdalälven
445,00
395,00
345,00
LUTNING / RADIE
-0,60 %
Rv 10000
2,93 %
Rv 15000
-0,98 %
Rv 20000
1,47 %
PROFILHÖJD
LÄNGDMÄTNING
0/000 0/200 0/400 0/600 0/800 1/000 1/200 1/400 1/600 1/800 2/000 2/200 2/400 2/600 2/800 3/000 3/200 3/400

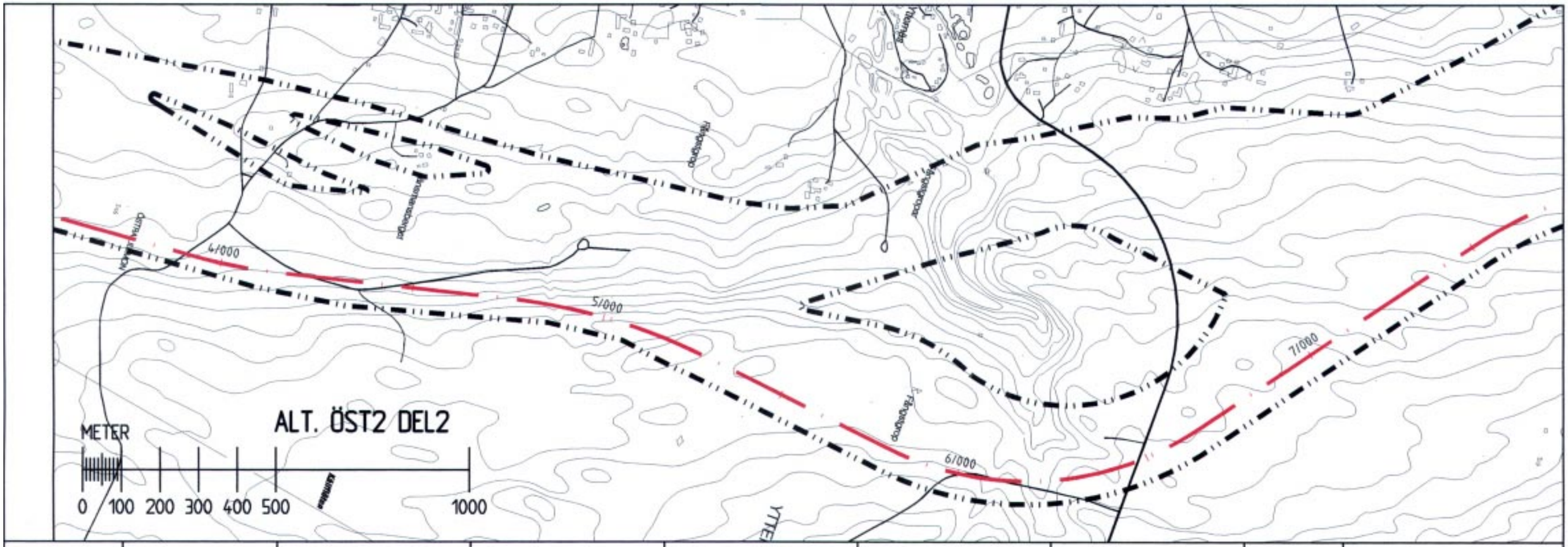
ALT. ÖST2 DEL2
METER
0 100 200 300 400 500 1000
4/000
5/000
6/000
7/000

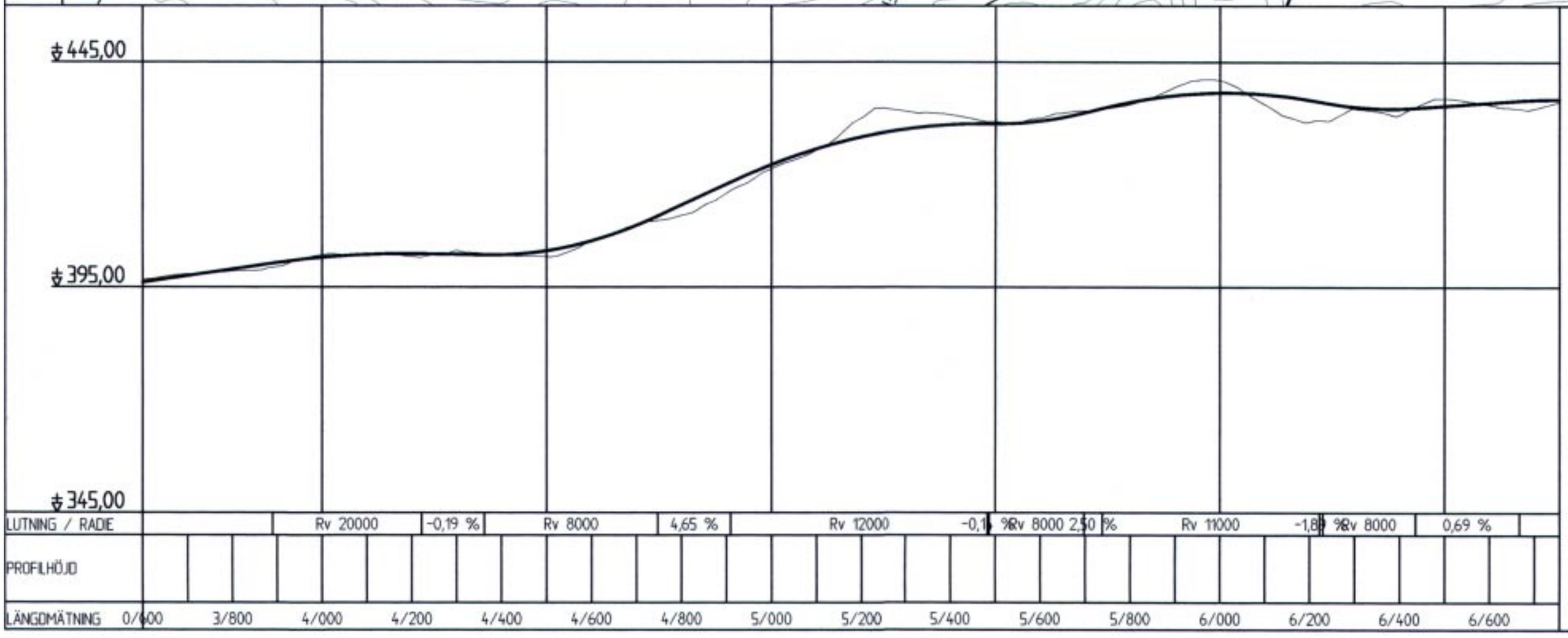
445,00
395,00
345,00
LUTNING / RADIE
Rv 20000
-0,19 %
Rv 8000
4,65 %
Rv 12000
Rv 8000
Rv 11000
Rv 8000
0,69 %
PROFILHÖJD
LÄNGDMÄTNING
0/600
3/800
4/000
4/200
4/400
4/600
4/800
5/000
5/200
5/400
5/600
5/800
6/000
6/200
6/400
6/600

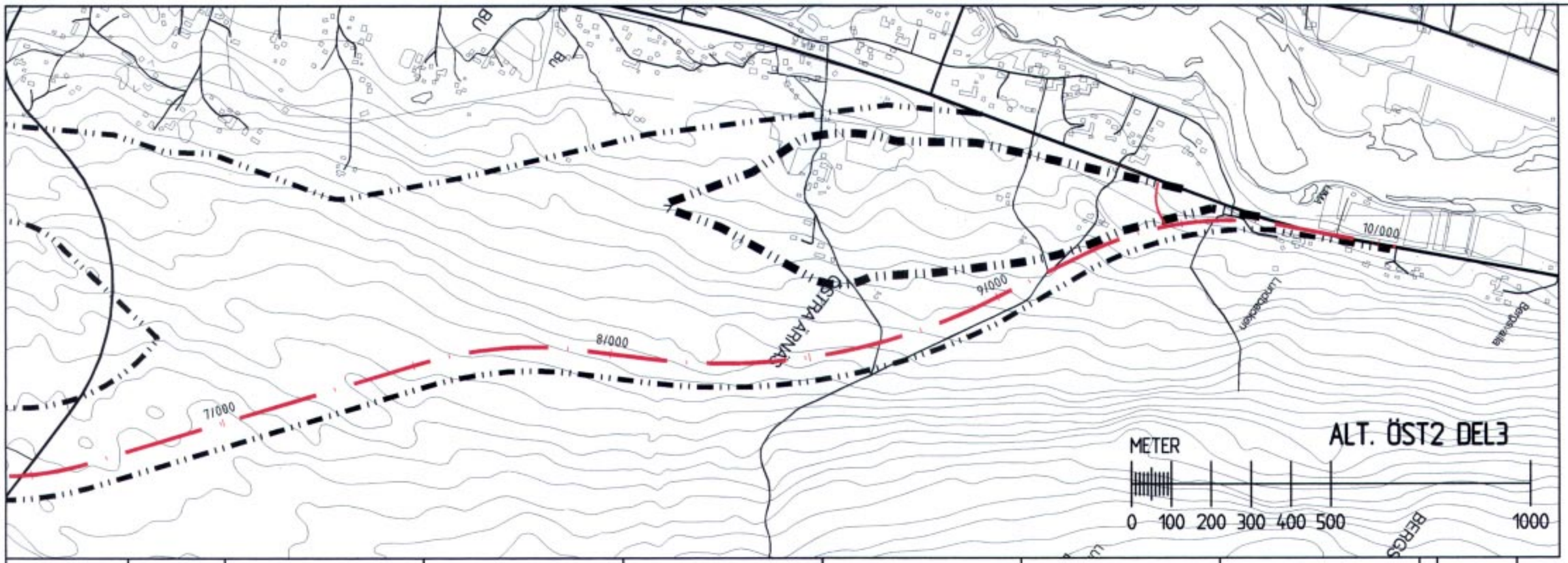
ALT. ÖST2 DEL3
METER
0 100 200 300 400 500 1000
7/000
8/000
9/000
10/000
ÖSTRA ARNÄS
LUNDSKOGEN
BERGSÄLA
BERGÅS

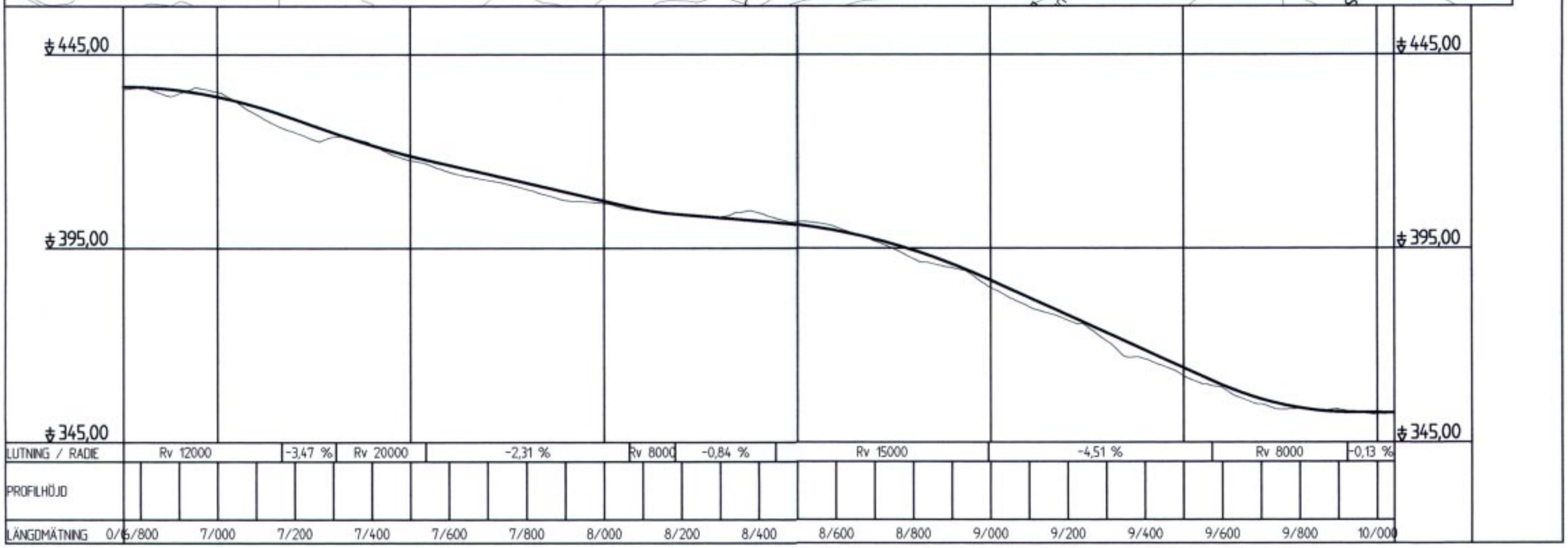
445,00
395,00
345,00
LUTNING / RADIE
Rv 12000
-3,47 %
Rv 20000
-2,31 %
Rv 8000
-0,84 %
Rv 15000
-4,51 %
Rv 8000
-0,13 %
PROFILHÖJD
LÄNGDMÄTNING
0/6/800
7/000
7/200
7/400
7/600
7/800
8/000
8/200
8/400
8/600
8/800
9/000
9/200
9/400
9/600
9/800
10/000